

**SILL**  
FULL

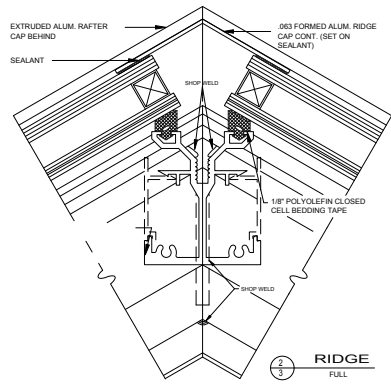
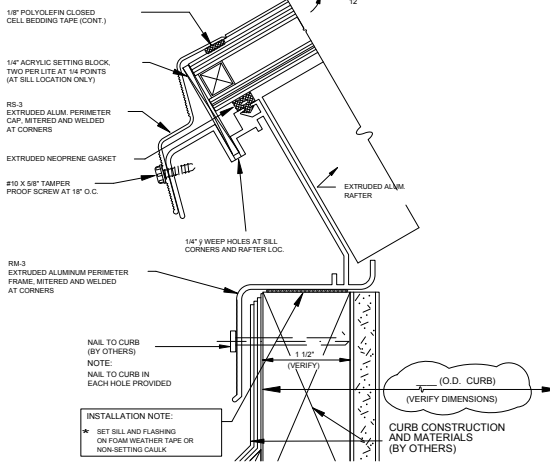

**RIDGE**  
FULL

**INSTALLATION NOTE:**  
\* SET SILL AND FLASHING ON FOAM WEATHER TAPE OR NON-SETTING CAULK

**GENERAL NOTES:**  
\* ALL PERIMETER CURBS TO BE SUPPLIED BY OTHERS

**RIDGE SKYLIGHT(S)**

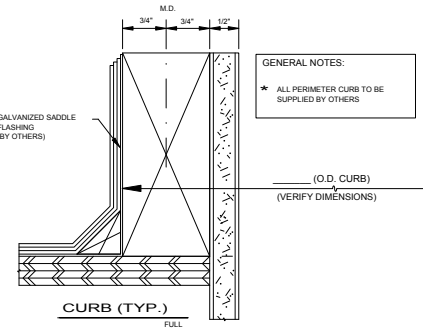
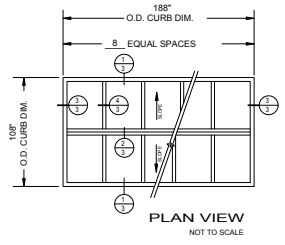

**CURB (TYP.)**  
FULL

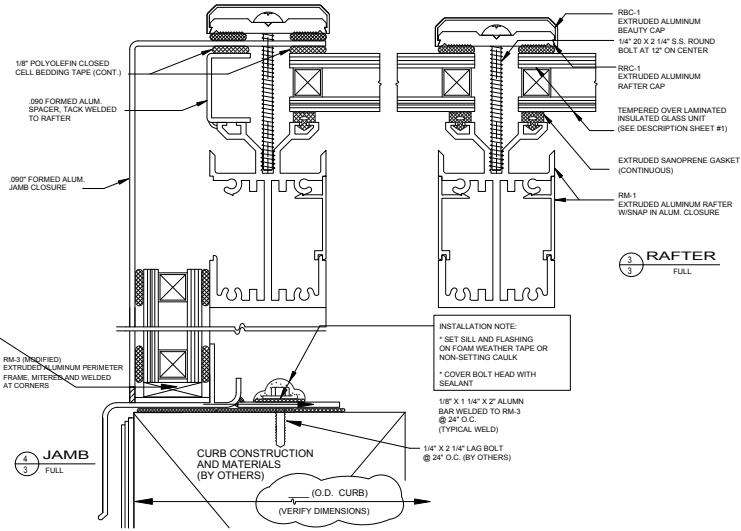

**RAFTER**  
FULL

**INSTALLATION NOTE:**  
\* SET SILL AND FLASHING ON FOAM WEATHER TAPE OR NON-SETTING CAULK  
\* COVER BOLT HEAD WITH SEALANT

1/8" X 1 1/4" X 2' ALUM. BAR WELDED TO RM-3 @ 24" O.C. (TYPICAL WELD)  
1/4" X 2 1/4" LAG BOLT @ 24" O.C. @ OTHERS

**SKYLIGHT SCHEDULE**

UNIT	QTY.	TYPE	SLOPE	O.D. CURB DIM. (W X H)	LOCATION	# LITES	GLAZING:
		RIDGE	4:12			24	
							FINISH:
							COLOR:
							INSTALLATION:
							FIELD GLAZED <input type="checkbox"/> SHOP GLAZED <input type="checkbox"/>



1055 TERMINAL WAY  
SAN CARLOS, CA 94070  
PHONE: (650) 637-1440  
FAX: (650) 637-8770

JOB No.:	PROJECT NAME:	SHEET No.:
DRAWN BY: MIDPOINT	CONTRACTOR:	1 of 1
DATE:	PHONE:	REVISED DATE: